The background of the image is a close-up of the Mona Lisa painting. The woman's face and upper torso are visible, with her characteristic enigmatic smile. The background of the painting shows a hazy, mountainous landscape.

There are *Hundreds* of *Languages* around the *World*,
but a *Smile* speaks them all.

Shortest time for
complex oral
rehabilitations

Advantageous
fees and variety
of payment
methods

Permanently
dedicated
assistance

Treatment priority

Central and
modern dental
clinic

Newest
techniques,
materials and
methods

Specialized
experienced team
of physicians

Highest quality
standards

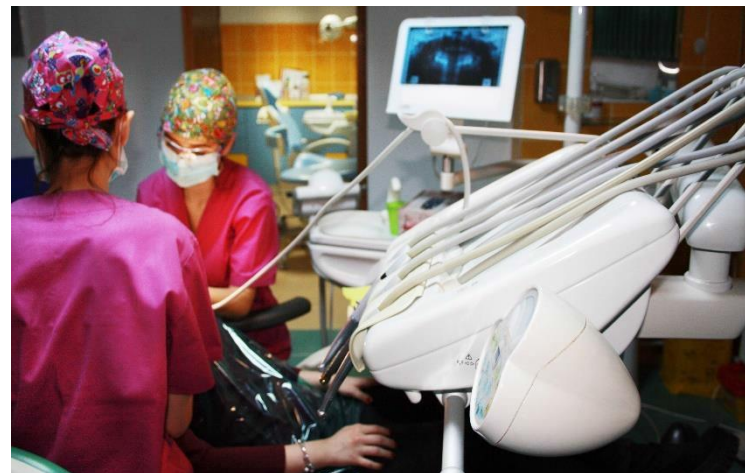

10% OFF for Romanian citizens

Dental implants

600 €



Extract



Grind



Graft



Bone level rehabilitation:

-sinus lift 600 €

-ridge split 500 €



Bone augmentation with personal teeth and membranes:

-resorbable polylactic acid

-PRF, obtained from personal blood

from 100 €



Periodontal treatments, with growth factors, for bone and gingiva

750 €/arch



VITA



Porcelain fused to metal crown 200€

Emax/zirconium crown

310 €



Porcelain filling

305 €

Veneer

400 euro



Implant crown

250 €/porcelain fused to metal

400 €/zirconium, emax



Rejuvenations and cell stimulation
for youth skin restoration



« SMART BLOOD CONCENTRATES »

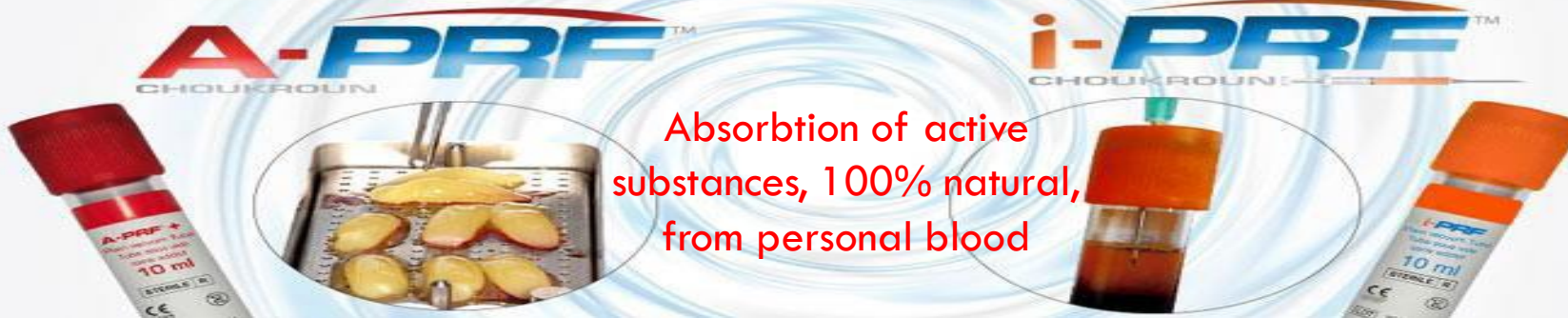

Absorption of active
substances, 100% natural,
from personal blood



Skin rejuvenation with LED light

FACIAL ESTHETICS AND
REJUVENATION
TREATMENTS

from
150 €

ultra-
modern

accessible
safe
effective

superior
results
fast
recovery

1 HOUR TREATMENT = 10 YEARS YOUTH

- ✓ face and neck's skin rejuvenation and lifting
- ✓ wrinkles and sub-ocular bags' improvement
 - ✓ lips expressivity restoration
 - ✓ elimination of the scars
 - ✓ alopecia elimination
- ✓ periodontal disease treatment

Send us by email a recent panoramic radiography (orthopantomogram) ± dental CT, medical tests results.

Our clinicians will present to you: treatment options, number of visits, necessary treatment period, estimative costs.

Details of accommodation and transport will be generated (if wanted) by one of our collaborators.

You will be expected at the airport by a representative of our clinic, to begin the procedures of regaining your smile.

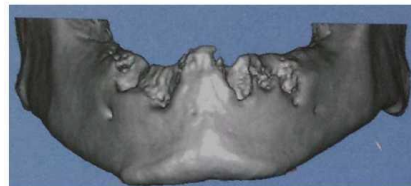

2



4



5



6

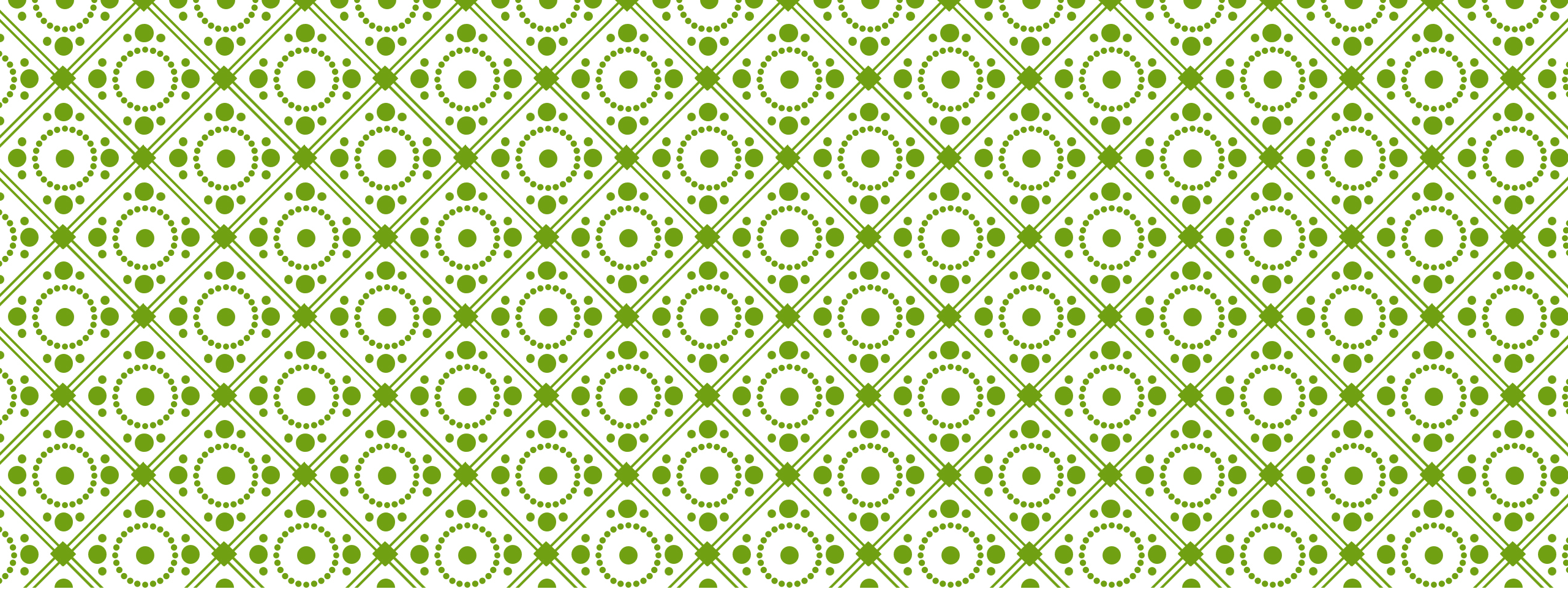

Adress: 15 Intrarea Bitolia, district 1, Bucharest, Romania

Telephone: +40762008512

E-mail: office@didenta.ro

Web: www.didenta.ro

Facebook, Instagram: didenta implantology art

